



£230,000 Offers In Region Of

The Thorns, L31 8DQ

Bungalow | 2 Bedrooms | 1 Bathroom

0151 601 4847

www.davidmichaelproperties.co.uk



Step Inside

Key Features

- Detached Bungalow
- 2 Bedrooms
- Newly Fitted Kitchen
- Garage
- Front and Rear Garden

Main Particulars

Welcome to The Thorns! This property hits a lot of check boxes –

- Detached
- Bungalow
- Garage
- New Kitchen
- Front & Rear Garden
- Driveway
- Oh, and an apple tree, because who doesn't love an apple tree.

When arriving at this 2-bedroom detached bungalow property you are immediately greeted by a front garden with drive way to the side leading to the garage. Upon entering the property you have immediate access to the newly fitted horseshoe kitchen with wall and base units and integrated oven, hob and extractor. It also offers a breakfast bar. Just off the kitchen is the spacious reception room with a large window to the front allowing an abundance of natural light. Towards the rear of the property you have the two bedrooms which are both great sizes and the bathroom with a 3-piece suite and electric shower. Access to the large rear garden can be gained from either side of the property or through the patio doors off the main bedroom.

Being situated on the Meades estate means your local schools are Green park primary and St John Bosco Primary, If you have older children the closest high school is Deyes High School which is roughly 0.5 mile away. In the last Ofsted report it was rated as Good which was the highest of the 3 high schools in the area.

You have a choice of transport options, everything from Maghull train station, multiple bus stops and switch island.

The local shops include Maghull Square, a shopping centre offering Home bargain, post office, Morrisons and other great independent businesses.

Maghull also offers plenty of eateries, pubs and bars including Greek Taverna, The Great Mogul and Square Bar and Grill to name a few.

Kitchen – 5.5m x 2.5m

Newly fitted kitchen with wall and base units, integrated oven, hob and extractor. Window to side aspect, window to front aspect. Tiled flooring, storage cupboard.

Living room – 4.8m x 3.7m

Laminate flooring, window to front aspect, electric fire with surround, radiator

Hall – 1.2m x 0.8m

Laminate flooring, access to both bedrooms and bathroom.

Bathroom – 1.9m x 2.2m

Tiled flooring, frosted window to side aspect. 3-piece white suite consisting of bath with electric shower, wc and wash basin. Heated towel radiator.

Bedroom 1 – 3.2m x 2.7m

Laminate flooring, patio doors to rear aspect, radiator.

Bedroom 2 – 3.7m x 3.1m

Laminate flooring, window to rear aspect, radiator.



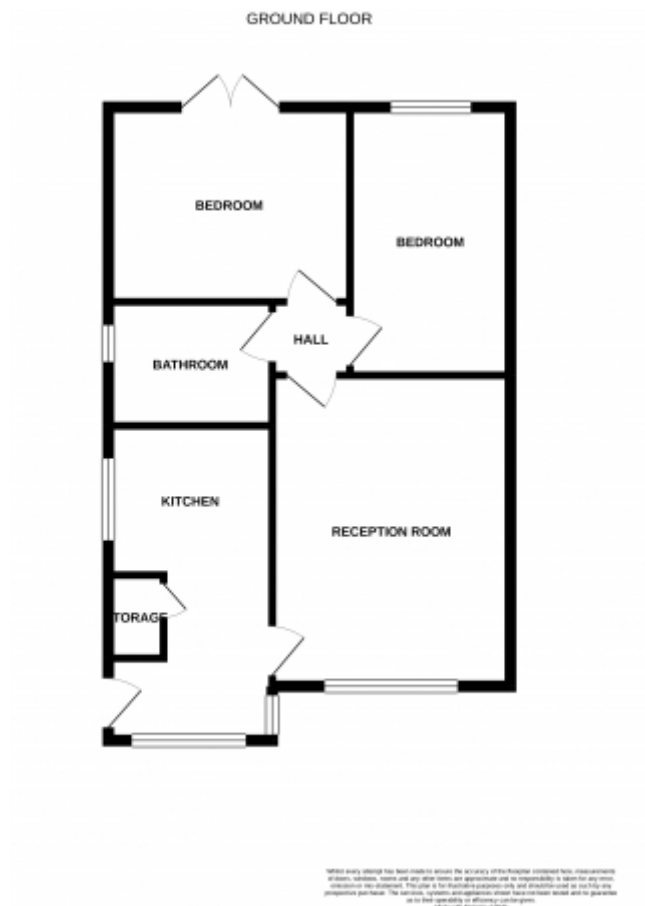

This floorplan is for illustrative purposes only and the location of doors, windows and other items are approximate.

Telephone: 0151 601 4847

www.davidmichaelproperties.co.uk